

DUNEDIN METHODIST PARISH

Finding Good in everyone Finding God in everyone

www.dunedinmethodist.org.nz



Find us on Facebook: **Dunedin Methodist Parish**

Presbyters	Rev David Poultney	974 6172
	Mobile phone	022 350 2263
	Office phone	466 3023
	Office email	parish@mmsouth.org.nz
Parish Stewards	Mrs Jan Stewart	473 9141
	Ross Merrett	489 7663
Tongan Steward	Mr Kaufusi Pole	455 0096
Parish Prayer Convenor	Elaine Merrett	489 7663 elaineross@xtra.co.nz
Pastoral Convenor Mornington		
Parish Office	bulletins@mmsouth.org.nz	466 4600

PARISH BULLETIN

14 JULY 2024

WORSHIP FOR SUNDAY – 21 JULY 2024

09:30am	Mornington	D Poultney
10:00 am	Mosgiel	S Hamel
11:00am	Glenaven	D Poultney

RADIO CHURCH

8.30 am	OAR 105.4FM	University Chaplaincy – Olivia Dawson
	1575AM	
Live stream	oar.org.nz	

Community Notices



Please note you can now listen to RADIO CHURCH every Sunday on OAR 105.4FM, 1575AM or Livestream via oar.org.nz

GIBSON TALKS on Contemporary Issues.

Invitation to the third in this series of 5 talks.

Topic: Existential risks and intergenerational justice.

Do we have a moral responsibility to future generations in the light of, for example, the risks of using artificial intelligence? This talk will address these challenges.

Speaker: Dr Royden Somerville KC

When: **Wednesday 17 July 2024 at 7pm** Mornington Methodist Church.

Entry: \$5 or other koha.

Please leave the car spaces adjacent to the Church for disabled people.

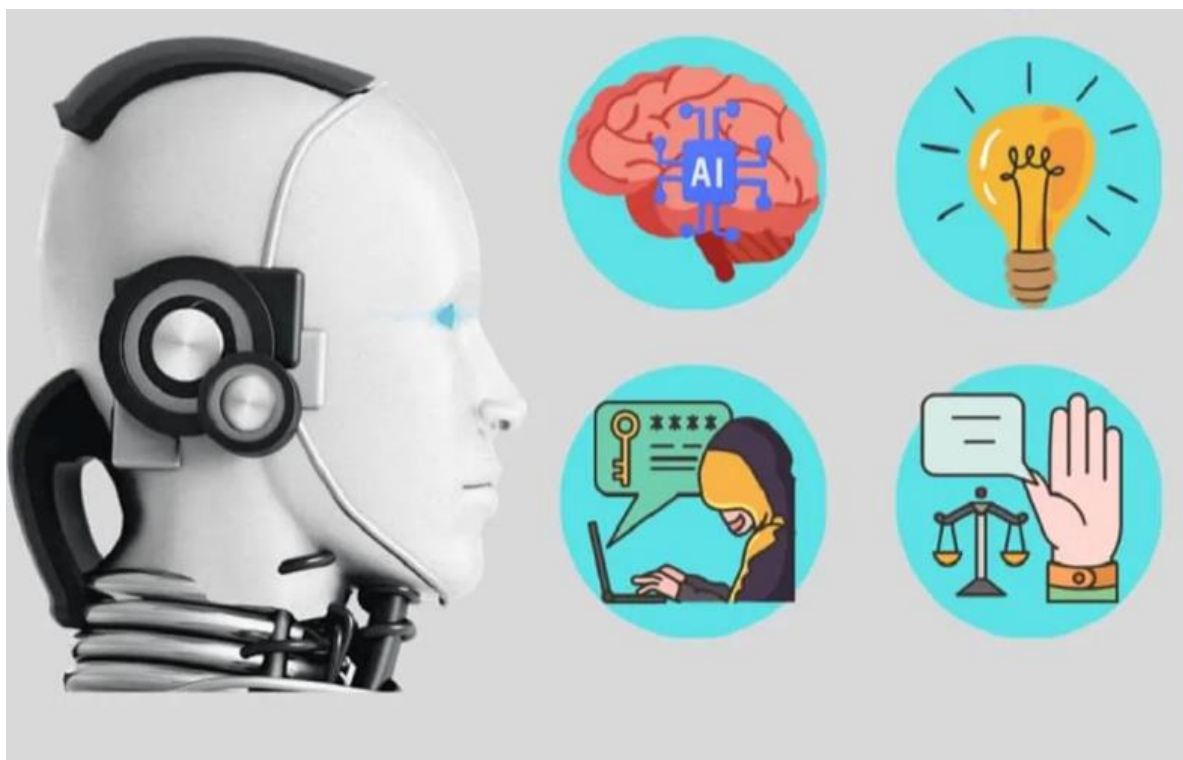

Connections

Connections has taken a break over the last quarter but will resume next week.

Property, Finance and Resourcing Meeting

The Property, Financing and Resourcing Sub-Committee will meet this **Thursday at Mosgiel at 6pm.**



Report of the Royal Commission in to Abuse in Institutions

Material from the Lament prepared for the reception of this report will be used today at Mosgiel and next week at Mornington and Glenaven.



The Methodist Church of New Zealand Te Hāhi Weteriana o Aotearoa

12 June 2024

Royal Commission of Inquiry into Abuse in Care

Dear Friends,

I expect all of us are aware of the work of the Royal Commission of Inquiry into Abuse in Care. This work has been conducted in the understanding that such abuse occurred over the years, especially within state-care and faith-based institutions, including children's homes and schools. This commission has, of course, investigated many national churches including our own Hāhi.

I am saddened when I realise that such abuse has occurred within Te Hāhi Weteriana o Aotearoa, The Methodist Church of New Zealand, and shocked to hear about those we might have known being involved, both as victims and as perpetrators. The Commission is about to release its findings and we will know more about how widespread this abuse has been.

Preparing ourselves for these revelations, and as part of its ongoing duty of care, the Church is implementing various safeguards to reduce the possibility of such abuse ever happening again.

Our Church has acknowledged in front of the Inquiry our collective part in this unChristlike behaviour, and has determined to support those involved, especially those abused, many of whom are still alive.

To this end we offer a liturgy prepared by one of our presbyters, Rev David Poultney of Dunedin, which can be used as each Rohe and Parish sees fit, to bring our concerns and sorrows to God.

Alongside this, we ask for each Rohe and Parish to be aware that there may be among us those for whom the issue is very personal and still undisclosed; for them we need to be ready to offer appropriate pastoral care.

Every blessing in Christ,

President – Perēhitini
Rev Peter Taylor
PO Box 931
Ōtautahi / Christchurch 8140
M: (021) 794 524
E: president@methodist.org.nz

Vice President – Perēhitini Tuarua
TeRito Peyroux-Semu
PO Box 931
Ōtautahi / Christchurch 8140
M: (021) 794 530
E: vicepresident@methodist.org.nz

Secretary – Hekeretari
Rev Tara Tautari
PO Box 931
Ōtautahi / Christchurch 8140
T: (03) 366 6049, ext 824
M: (021) 062 0466
E: tarat@methodist.org.nz